

JERSEY SHORE AREA SENIOR HIGH SCHOOL

WE BELIEVE that healthy student/teacher relationships arise from learning environments with ***VARIED INSTRUCTION, CLEAR EXPECTATIONS, CONSISTENT DISCIPLINE, and POSITIVE REINFORCEMENT.*** These practices ***FOSTER*** intrinsic ***MOTIVATION***, increased ***FOCUS***, and life-longer ***LEARNERS.*** We further believe that meaningful ***RELATIONSHIPS*** between staff, parents (family), and students are best accomplished by establishing a culture of mutual ***RESPECT, RESPONSIBILITY, ACCOUNTABILITY,*** and ***RESOURCEFULNESS*** as modeled by the school board, administration, teachers and support staff.



Jersey Shore Area Senior High School

2022-2023 School Year

Welcome

- ❑ Principal / Director Career & Technical Education:
 - ❑ Mr. Steven Keen
- ❑ Assistant Principal:
 - ❑ Dr. Elizabeth Segraves
- ❑ Counselors
 - ❑ Mrs. Mallory Myers (Grade 9)
 - ❑ Mrs. Holly Barto (Grades 10-12 A-L)
 - ❑ Mrs. Katie Steppe (Grade 10-12 M-Z)



School Nurse

- Head Nurse:
 - Mrs. Judy Morlock
- School Nurse:
 - Mrs. Becky Shutts
- Medical Concerns
 - Inform nurse of medical concerns
 - ALL medication must be registered with the nurse and administered in the nurse's office



Bell Schedule

Jersey Shore Area Senior High School (3 Lunch Periods Plan)

SHORE Day Schedule 2022-23

		LUNCH 5/A	
		START	END
Teachers Report		7:45	
Homeroom	10	8:00	8:10
PERIOD 1	42	8:13	8:55
PERIOD 2	42	8:58	9:40
PERIOD 3	42	9:43	10:25
PERIOD 4	42	10:28	11:10
SHORE	30	11:13	11:43
LUNCH 5	30	11:46	12:16
Period 6/7	42	12:19	1:01
PERIOD 8/9	42	1:04	1:46
PERIOD 10	42	1:49	2:31
PERIOD 11	41	2:34	3:15

		LUNCH 7/B	
		START	END
Teachers Report		7:45	
Homeroom	10	8:00	8:10
PERIOD 1	42	8:13	8:55
PERIOD 2	42	8:58	9:40
PERIOD 3	42	9:43	10:25
PERIOD 4	42	10:28	11:10
SHORE	30	11:13	11:43
PERIOD 5/6	42	11:46	12:28
LUNCH 7	30	12:31	1:01
PERIOD 8/9	42	1:04	1:46
PERIOD 10	42	1:49	2:31
PERIOD 11	41	2:34	3:15

		LUNCH 9/C	
		START	END
Teachers Report		7:45	
Homeroom	10	8:00	8:10
PERIOD 1	42	8:13	8:55
PERIOD 2	42	8:58	9:40
PERIOD 3	42	9:43	10:25
PERIOD 4	42	10:28	11:10
SHORE	30	11:13	11:43
PERIOD 5/6	42	11:46	12:28
PERIOD 7/8	42	12:31	1:13
LUNCH 9	30	1:16	1:46
PERIOD 10	42	1:49	2:31
PERIOD 11	41	2:34	3:15

Revised: 7/28/22

TR: Teachers Report

HR: Homeroom

SHORE: Safety / Honesty / Ownership / Respect / Enthusiasm

Morning Entrance

- Building opens @ 7:30
 - ▣ Grade 9/10 students enter through Main Entrance and report to the cafeteria
 - ▣ Grade 11/12 students enter through Gym Entrance and report to the Gym
- 7:45 bell sends students to homeroom
 - ▣ Students arriving after this bell can use either entrance
- Students need to show school ID when entering the building

Attendance

- ❑ Must be in Homeroom by 8:00 AM
- ❑ Student w/3 or more unexcused absences - Attendance Improvement Conference
- ❑ Parents can write up to 10 excuses
 - ❑ After 10 Days of Absence – Medial Excuses Required
- ❑ Students Excuse Drop Off Boxes in main & gym entrance
- ❑ Signed excuses can be emailed to seniorhighattendance@jsasd.org

Academics

Career-Learning Pathways Digital Learning 1-to-1 with iPads

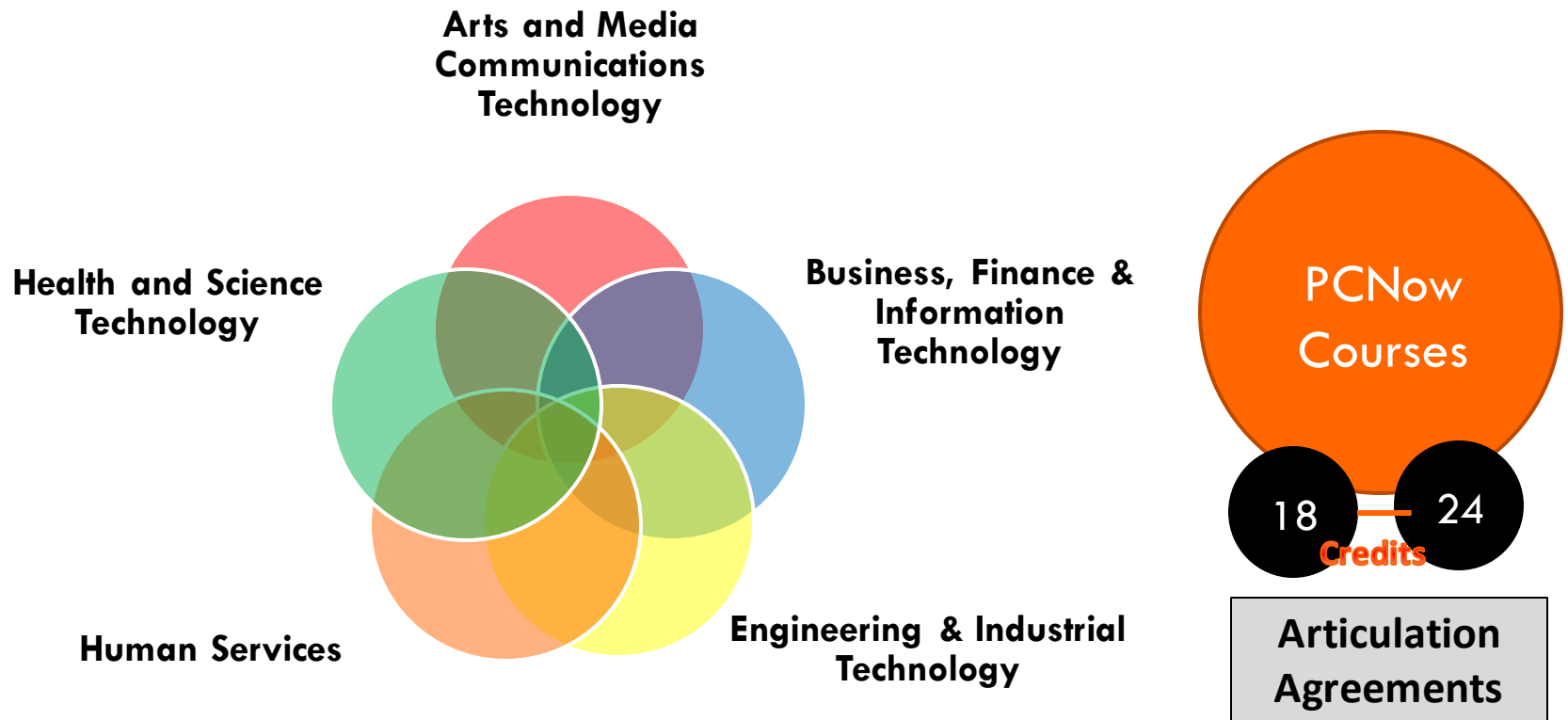

School-Wide Positive Behavior

- **SHORE** Pride
 - **S**afety
 - **H**onesty
 - **O**wnership
 - **R**espect
 - **E**nthusiasm
- **#JSBulldog Nation**



School Culture: *"Building Character through Compassion"*

Cell Phones

- **Safety**— use your phone appropriately and as directed
- **Honesty** — follow the cell phone policy as outlined in the student handbook
- **Ownership** — use only your device in accordance with school policy
- **Respect** - take direction regarding cell phone use
- **Enthusiasm** — Keep posts and images positive and supportive

Red

- Cell phones Prohibited

Yellow

- Use at teacher discretion

Green

- Appropriate cell phone and electronic device use permitted
- Violations will be handled through the discipline policy outlined in the student handbook.
- If you are sick — go to the Nurse

Taking pictures/video of students, staff, teachers without their permission violates the student code of conduct and will result in disciplinary action.

Dress for Success (be Professional)

- Shoes must be worn at all times. Footwear or other attire that constitutes a safety hazard is not allowed.
- Gaps between shirt/tops and bottoms should be no more than 1.5 inches.
- Tops, shirts and dresses that are low cut in the front or back, or are open on the sides are not considered professional or appropriate for school. Undergarments must be properly covered.
- Skirt/shorts should not be revealing; be sure that they are of appropriate length for school or the workplace and do not reveal undergarments. Shorts for male students need to be longer than their undergarments and loose fitting.
- Hats, bandannas, or other head covers are to be removed when students enter the building.
- Clothing, buttons, jewelry or other attire/items displaying messages either explicitly or implied relating to drugs, alcohol, sex, gangs, profanity, or violence are prohibited.
- Clothing may not use or depict hate speech targeting groups based on race, ethnicity, gender, sexual orientation, gender identity, religious affiliation or any other groups.

Please see the student handbook for further expectations

Bulldog Opportunities



Clubs & Organizations

Bulldog Athletics

High School Events

Career & Technical Education

Co-Operative Education

College Credits & Certifications

Parent Notes: Drop-Off / Pick-Up

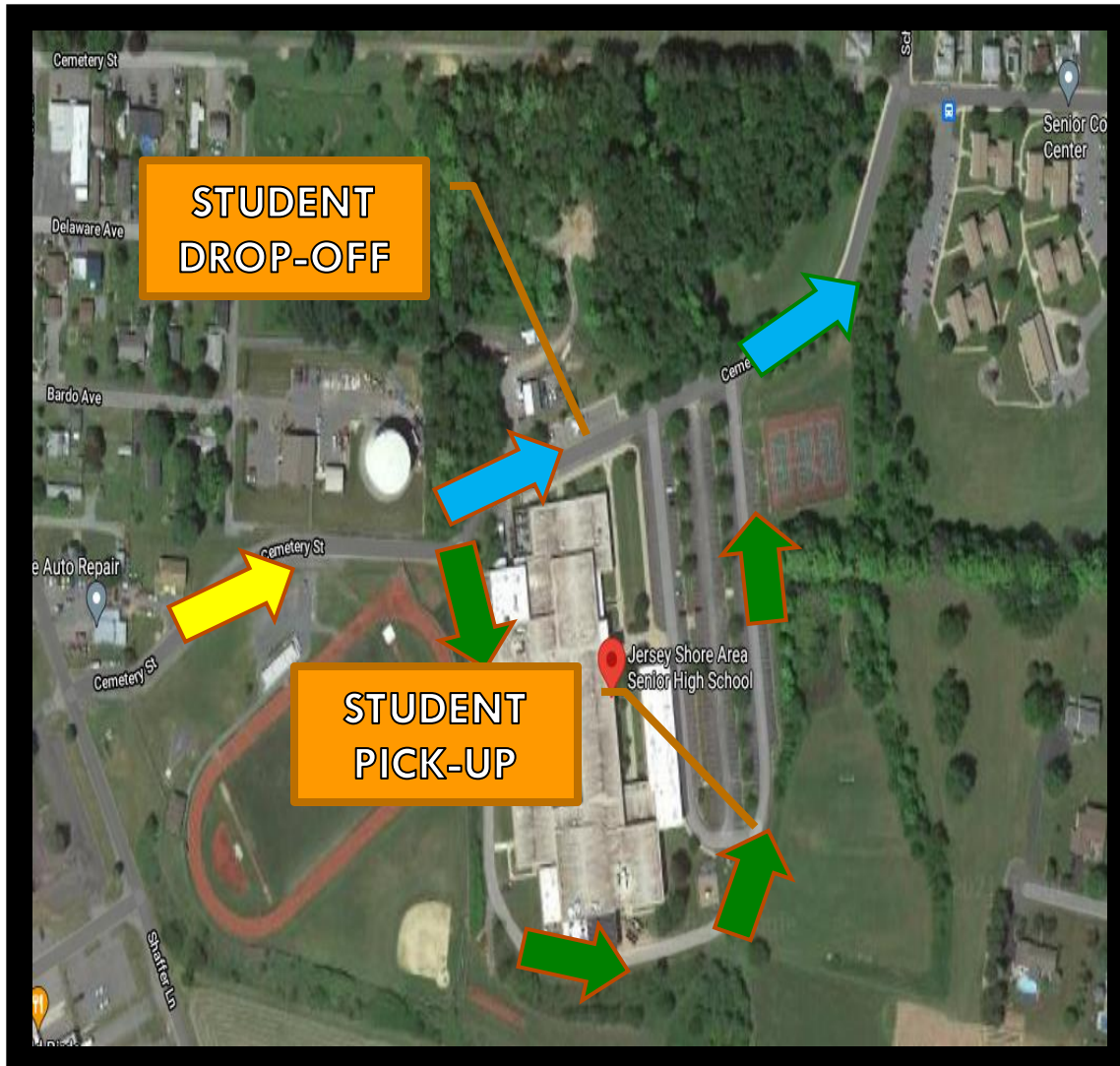

- **Student Drop Off** on left Side of Building
- **Student Pick Up** to right, Behind Building

REMINDER: Cemetery Street is a **ONE WAY** street from Shaffer Lane to Cemetery / Locus Streets

First Day of School

Thursday, August 25, 2022

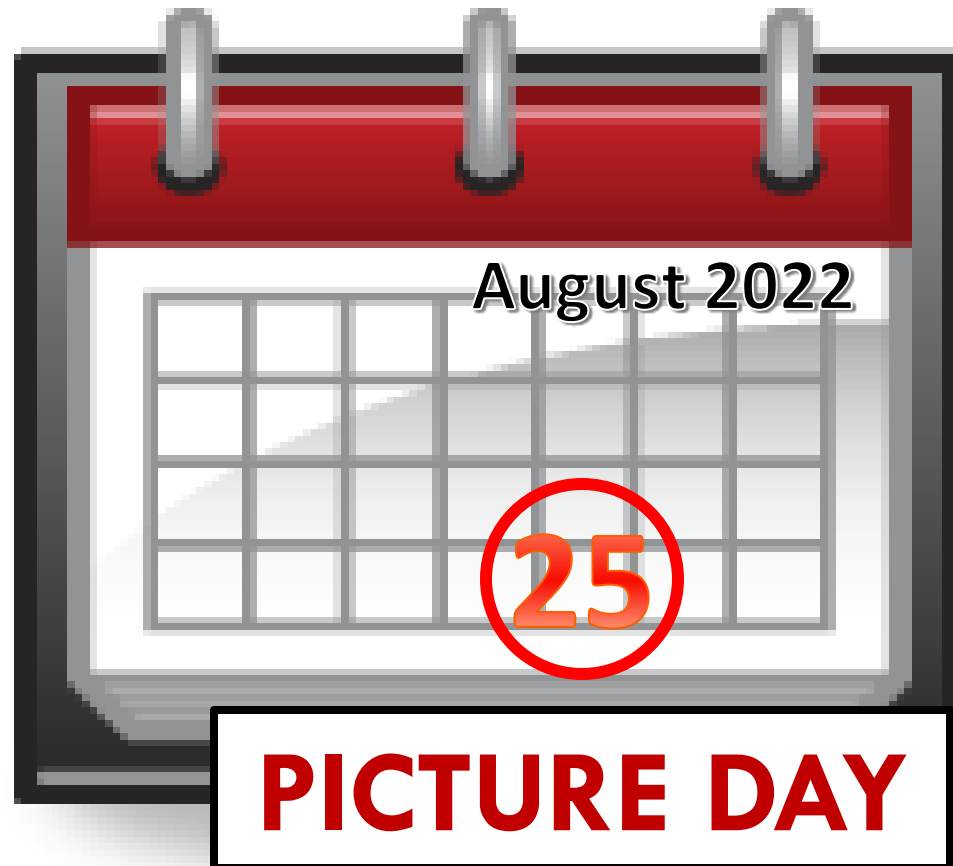

Questions

www.jsasd.org
[Facebook.com/jsasd](https://www.facebook.com/jsasd)
[@JSCTEDirector](https://twitter.com/JSCTEDirector)
[@KeenPrincipal](https://twitter.com/KeenPrincipal)



Contact Information:

skeen@jsasd.org
esegraves@jsasd.org